

S-137  
240 NORTHCREST

6'0"

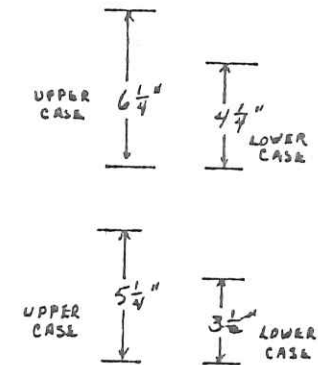

2'0"

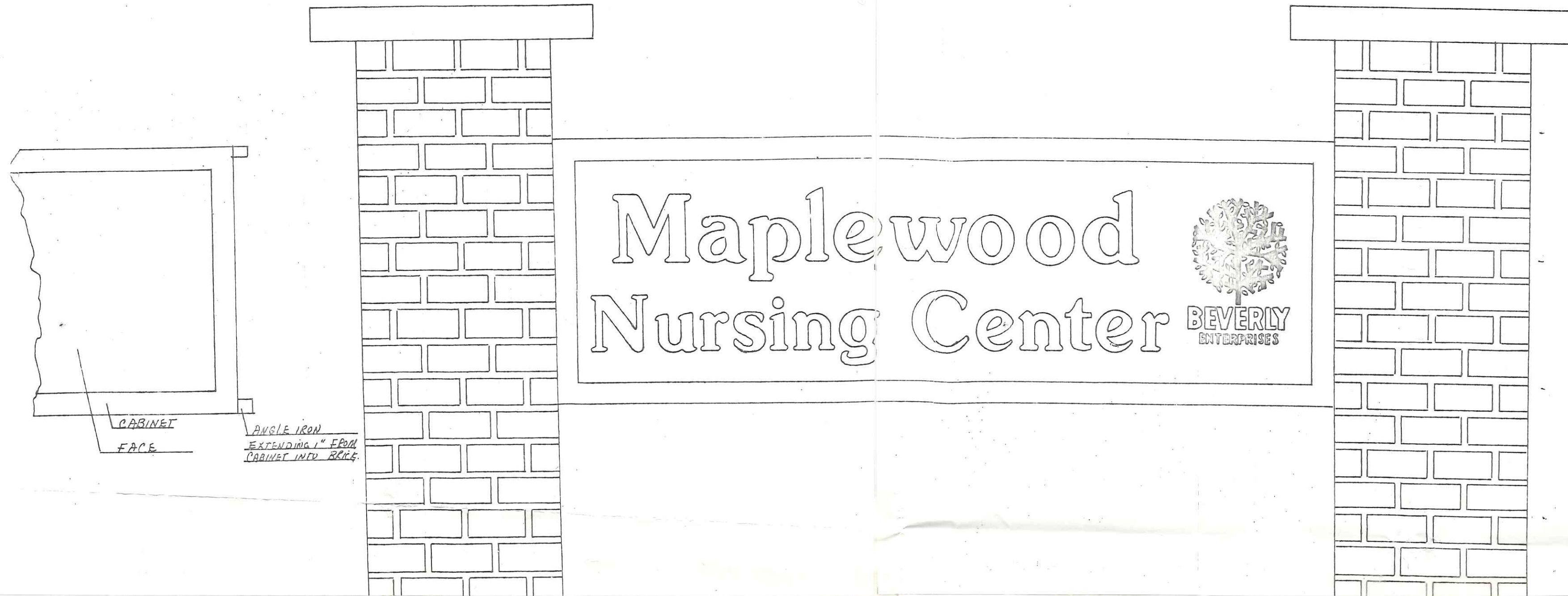
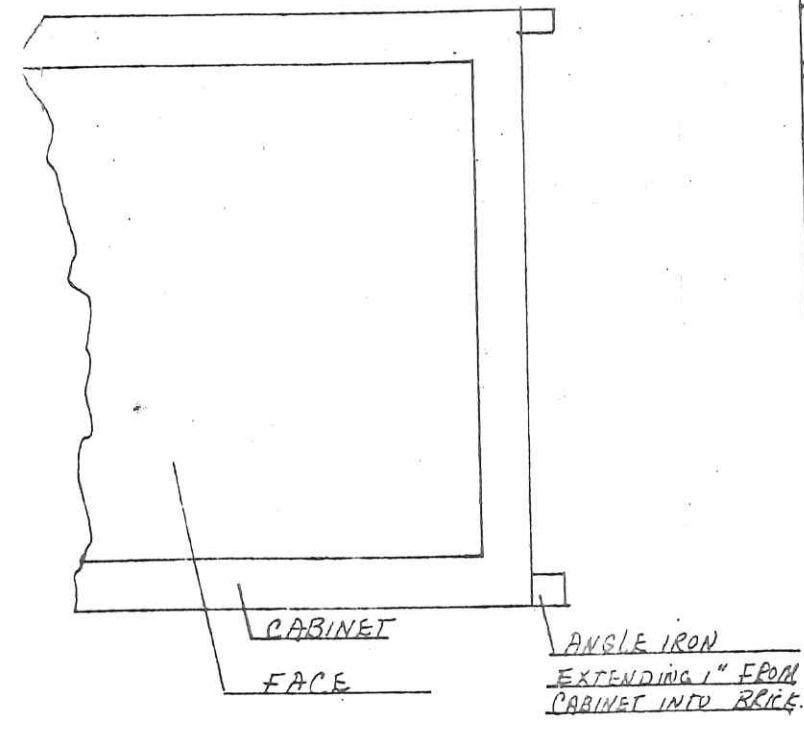

PROPERTY OF  
**Final SIGN CORPORATION**  
DEAN DRIVE  
VIA BEACH, VIRGINIA 23452  
(804) 486-3412

PERMIT NO. 1107 SCALE 1/2" = 1'0"  
OWNER R. Lewis DATE 7/22/82  
SMAN Greg Stallings  
LOCATION \_\_\_\_\_

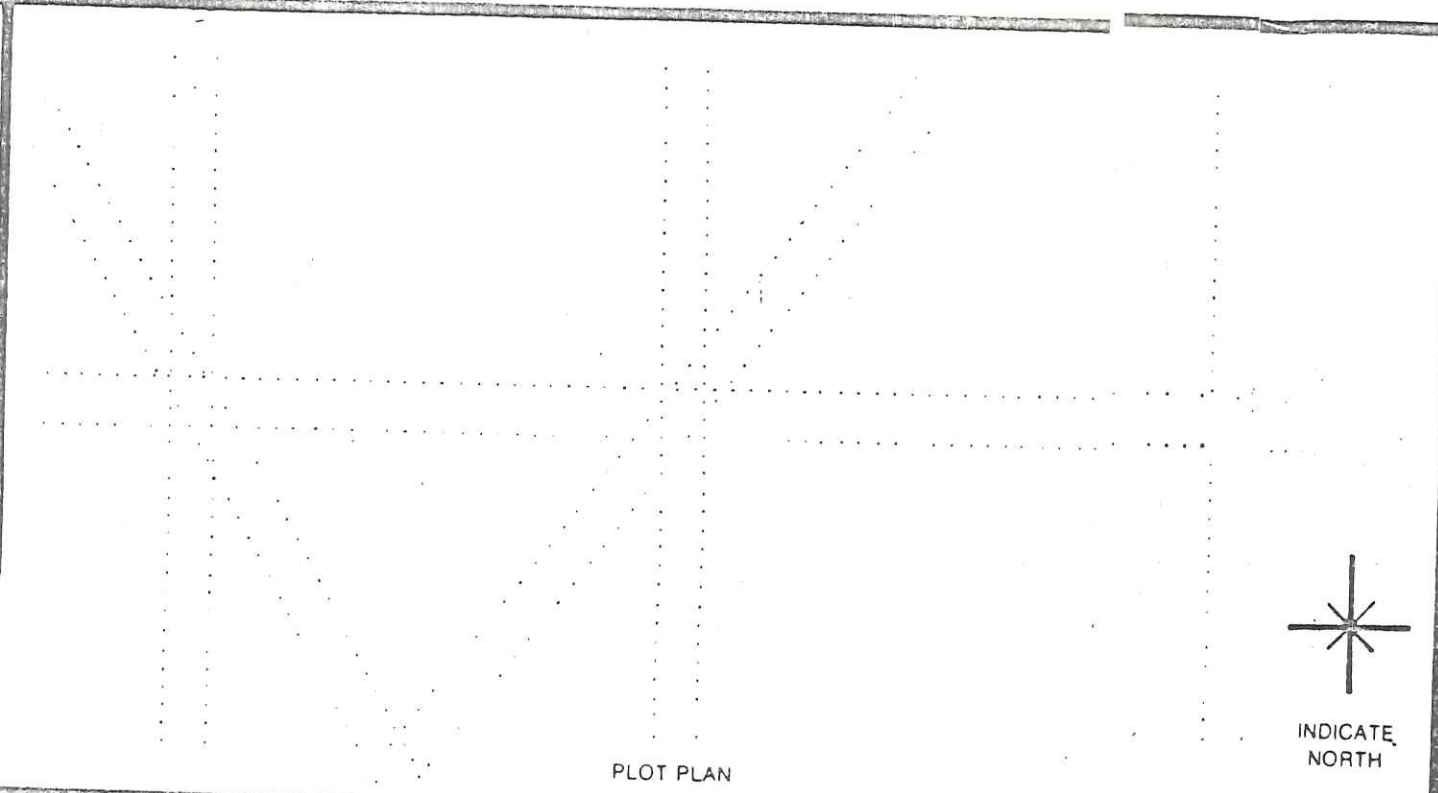

PLOT PLAN



DATA	YES	NO
ST ADDRESS		
CITY		
COUNTY		
STATE		
CITY SETBACK #FT		
NO OF FRONT FEET		
SQ. FOOTAGE		
VARIANCE REQ.		
STREET LINE		
FIELD MEASUREMENTS		
ELECTRICAL PERMIT		
COMPUTATIONS		
BOND N/A		
ONE COPY	APPLIED FOR	TWO COPIES
U. L. #		
PERMIT MAILED		
DOUBLEBACKS		
HEIGHT OF SIGN		
DISCONNECT SWITCH		
DATE OF COMPLETION		